

Responsibility is not accepted for errors made by others in scaling from this drawing. All construction information should be taken from figured dimensions only.

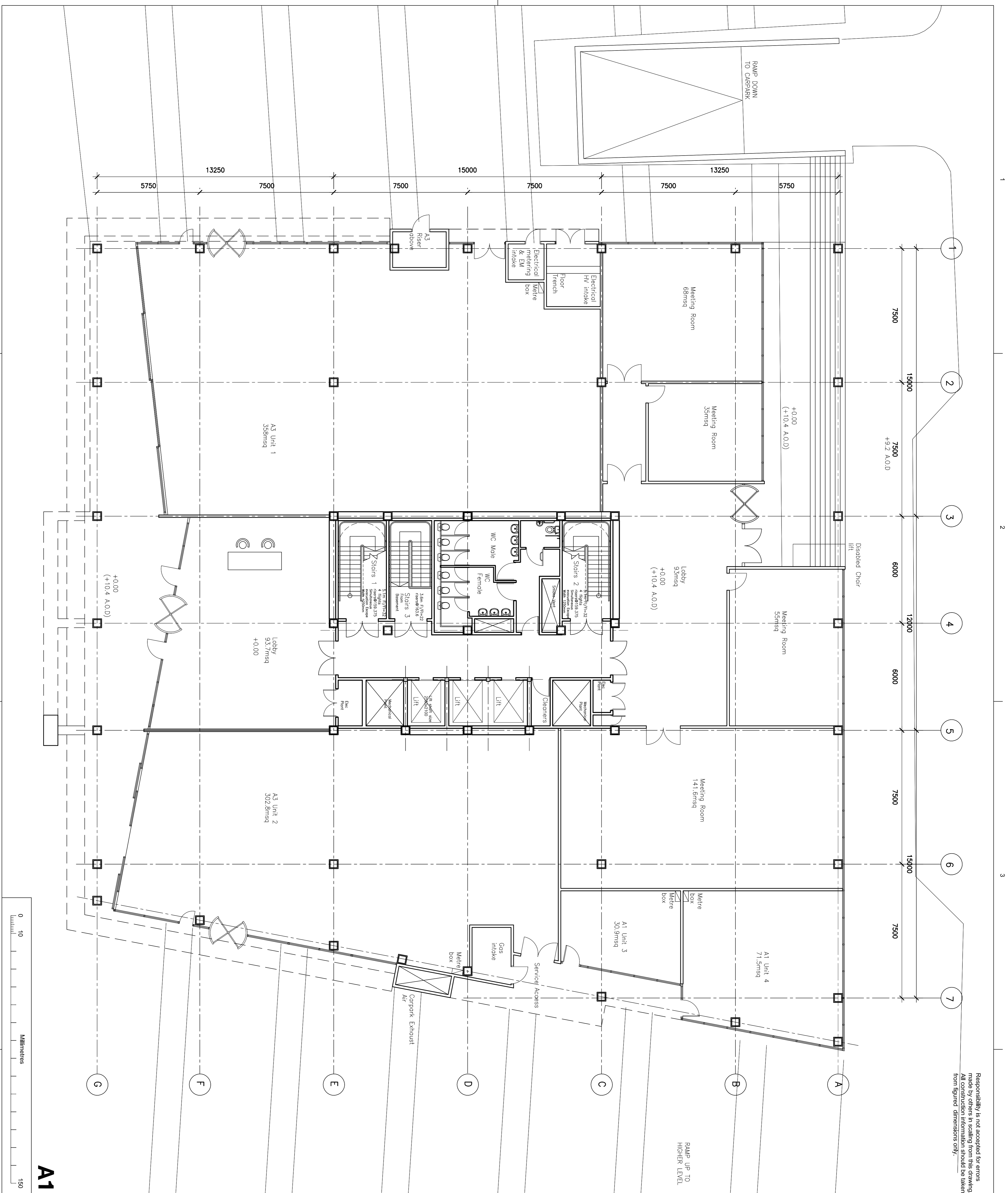

ATKINS Design & Engineering Solutions 160 Aztec West Almondsbury Bristol BS32 4TU Tel. 01454 201400 / Fax. 01454 201568		Client CASTLEMORE SECURITIES	
Project ND4 TEMPLE QUAY BRISTOL		Title PROPOSED LEVEL 0 GROUND FLOOR PLAN	
Original Scale 1:100@A1	Drawn RR	Checked RW	Authorised MJ
Date 20.02.07	Date 21.02.07	Date 21.02.07	Date 21.02.07
Drawing Number 5049919 / AA / 001 / 4107		Rev P3	

Job 4 Dept. Sub Unique No. 150

0 10 Millimetres

1:100@A1

150

Complete to show purpose of each issue

For use for client signatures when required

Initial issue signatures & Label