

ND 3

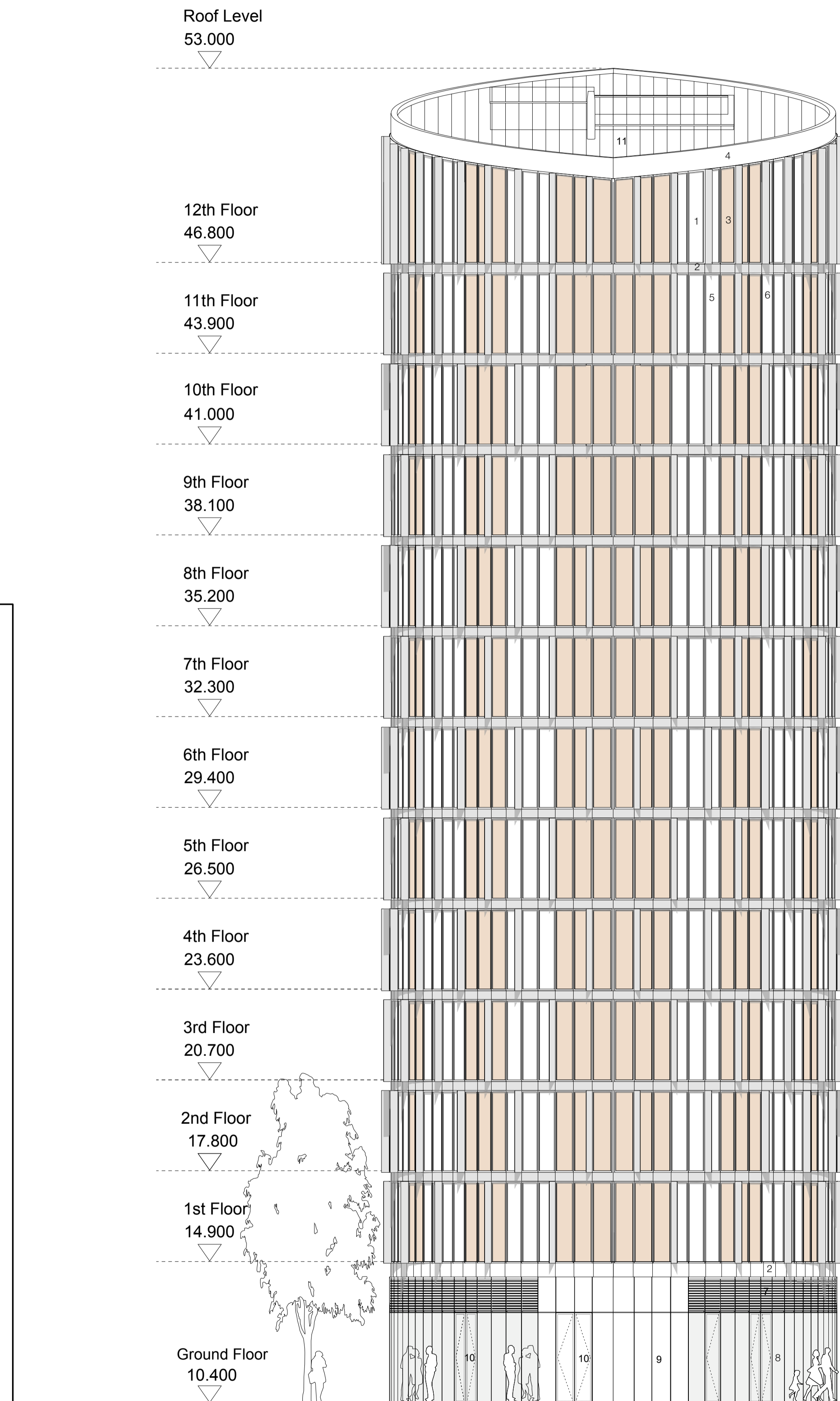

**FACADE KEY**

- 1 FACADE PANEL  
- NATURAL ANODISED ALUMINIUM FRAME  
- DOUBLE GLAZED TINTED GLASS  
- CURTAIN  
(SEE DWG AD402)
- 2 NATURAL ANODISED C SHAPE SPANDREL PANEL
- 3 SHADOW BOX DETAIL  
- NATURAL ANODISED ALUMINIUM FRAME  
- SINGLE GLAZING  
- ANODISED ALUMINIUM TRAY FACING AND BACKING TO INSULATION  
(SEE DWG AD401)
- 4 NATURAL ANODISED EAVES PROFILE
- 5 TILT FACADE PANEL
- 6 TILT AND SLIDE FACADE PANEL
- 7 NATURAL ANODISED VENTILATION LOUVERS
- 8 TRANSLUCENT GLASS
- 9 FRAMELESS GLAZING (GROUND FLOOR)
- 10 FRAMELESS DOORS
- 11 FALZINC STANDING SEAM ROOF COVERING

**NOTES:**

RESPONSIBILITY IS NOT ACCEPTED FOR ERRORS MADE BY OTHERS IN SCALING FROM THIS DRAWING. ALL CONSTRUCTION INFORMATION SHOULD BE TAKEN FROM FIGURED DIMENSIONS ONLY.

CONTRACTORS TO NOTIFY ARCHITECTS OF SITE VARIATIONS AFFECTING INFORMATION ON THIS DRAWING.

THIS DRAWING SHOULD BE READ IN CONJUNCTION WITH DRAWINGS:

1512 - AL 002 Concourse Plan  
1512 - AL 100 Ground Floor Plan  
1512 - AL 101 Typical Residential Plan First - Sixth Floor  
1512 - AL 102 Typical Residential Plan Seventh - Eleventh Floor  
1512 - AL 103 Twelfth Floor  
1512 - AL 104 Twelfth Floor- Penthouse Mezzanine

1512 - AL 201 South Elevation  
1512 - AL 202 East Elevation  
1512 - AL 203 West Elevation

1512 - AL 301 Longitude Section

1512 - AD 401 Facade Details  
1512 - AD 402 Shadow Box Details

THIS DRAWING IS COPYRIGHT OF GLENN HOWELLS ARCHITECTS.

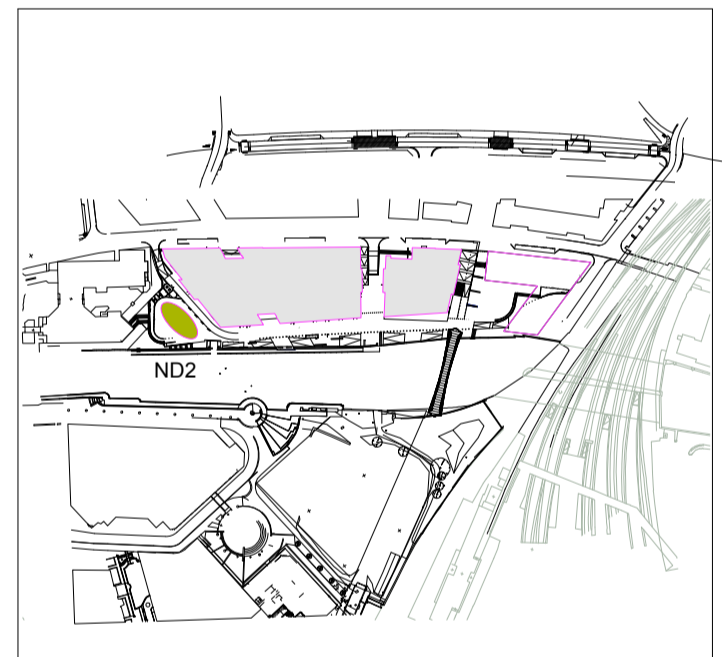

Date	Rev	Details
13.02.07	A	Shadow box colours changed.
08.03.07	B	Disclaimer updated
11.04.07	C	Planning Issue

**Status**  
PLANNING

**Glenn Howells Architects**  
321 Bradford St, Digbeth, Birmingham, B5 6ET  
Tel. 0121 666 7640 F. 0121 666 7641  
mail@glennhowells.co.uk

**Project**  
Bristol Temple Quay Central  
ND 2

**Client**  
Spring UR

**Drawing title**  
North Elevation

Date	Scale	Checked
08-03-07	1:100 @ A1	--

Project Ref.	Drawing No.	Revision
1512	AL 200	C